



SAT® Weekend

Test Day Requirements

Don't Forget on Test Day

- 1 Check for test center closings at sat.org/test-center-closings
- 2 Make sure your appearance matches your photo ID and the registration photo you provided
- 3 Bring these items:
 - Your admission ticket (you can present your ticket on a mobile device instead of printing it)
 - A valid photo ID for check-in (sat.org/id)
 - A fully charged, acceptable testing device with Bluebook™ already downloaded
 - A pen or pencil for scratch work (it doesn't have to be a No. 2 pencil)
- 4 Arrive on time at the test center shown on your admission ticket
- 5 Don't bring any electronic device except for your testing device into the testing area

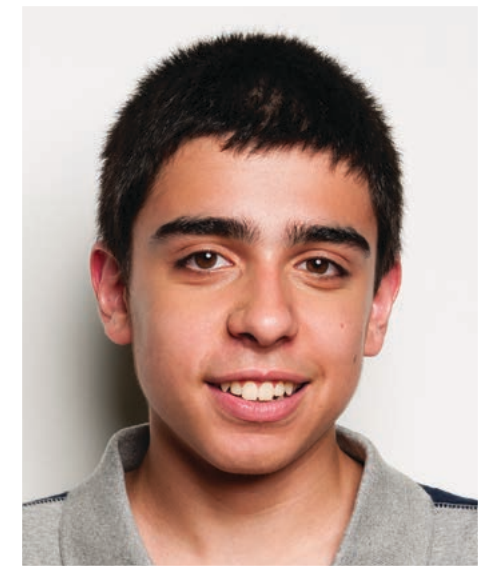

Make sure your registration photo is acceptable at sat.org/photo.

Test Admission Process

When you check in on test day, the testing staff will match their roster, which includes photos, to your appearance, ID, and the information on your admission ticket.



Appearance
on Test Day

+



Acceptable
Photo ID

+



Admission
Ticket



Student
Roster

More information can be found at sat.org/test-day.